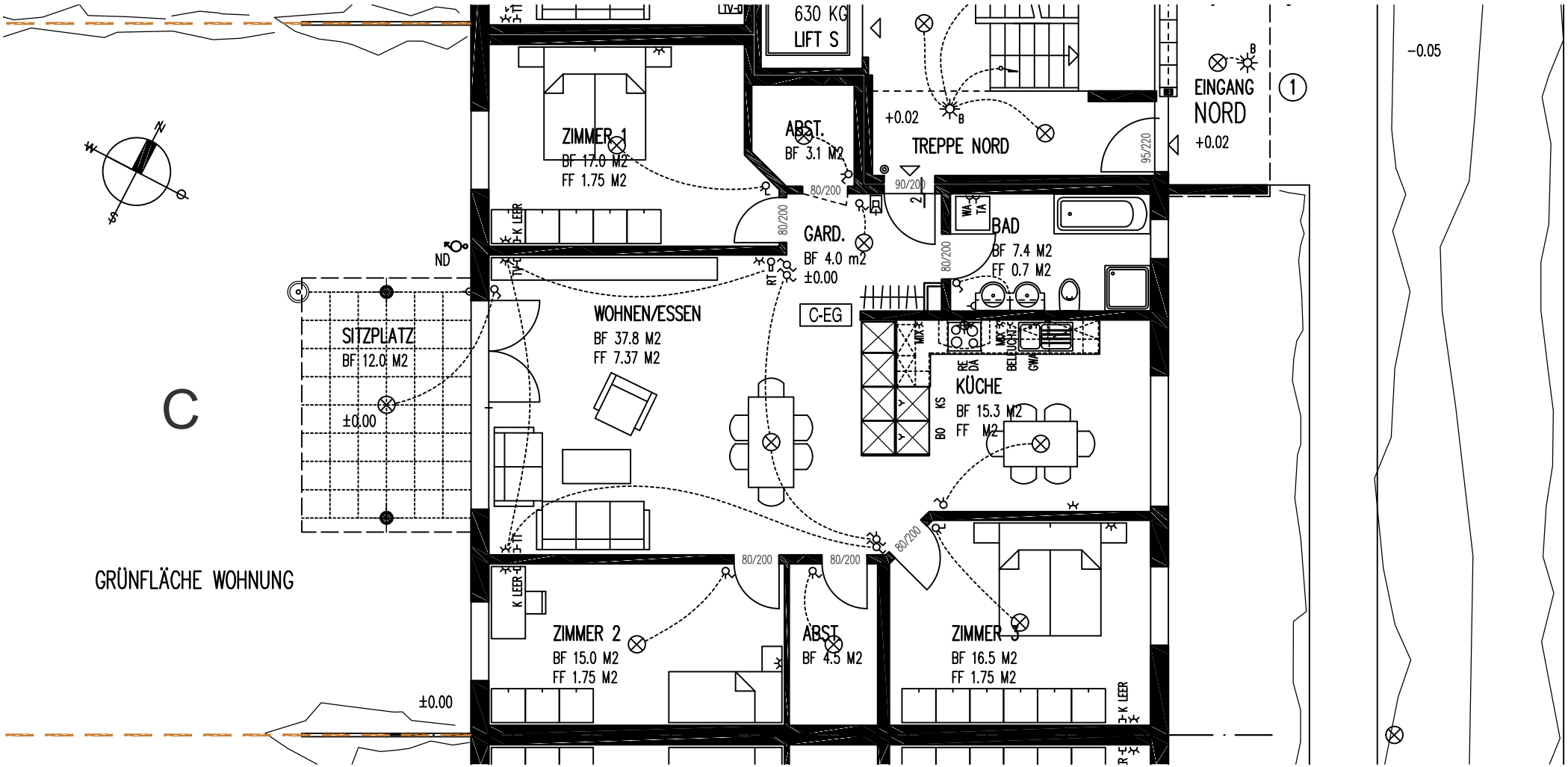

C:\DATEN\PROJEKTE\BUCHS-WYNENFELDWEG-93.115\VERMIETUNG\VERMIETUNG-PROJEKT-100.DWG

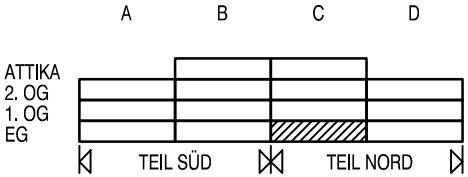

MFH WYNENFELDWEG 5033 BUCHS		93.115-P-C EG
C-EG	**1:100**	Gez. LSCH 02. NOV. 2011
Planung und Holzbau	Suhrhardweg 6 5102 Rupperswil	Tel. 062 889 16 00 Fax. 062 889 16 01

kämpf