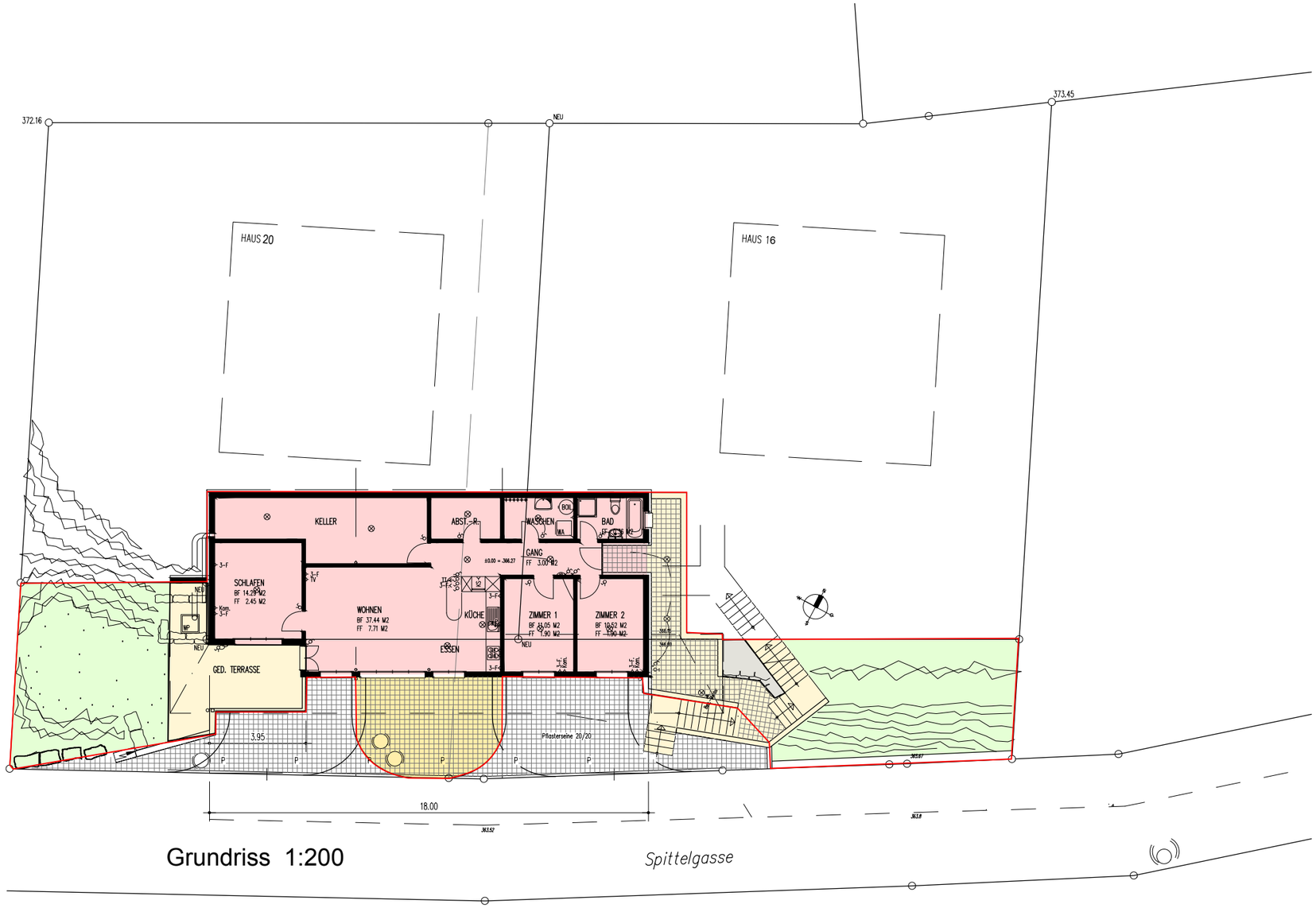


Grundriss 1:200

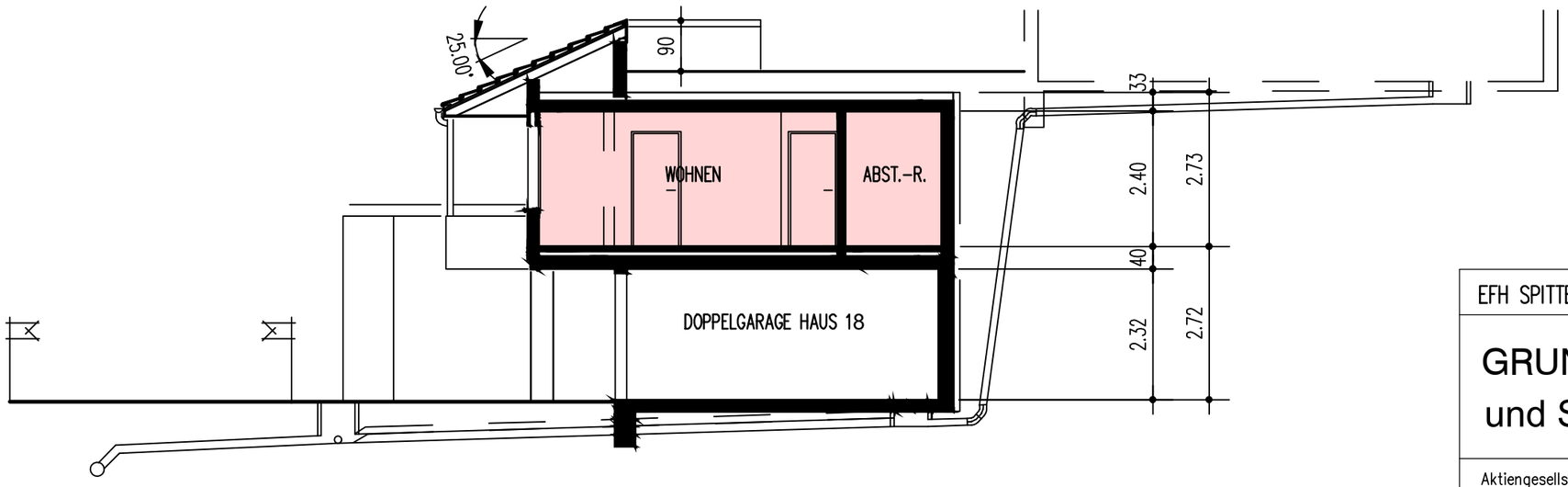


SCHNITT 1:100

| | | | |
|---|---|---|---|
| EFH SPITTELGASSE 18 AUENSTEIN | | | 01.072/H16/02a |
| GRUNDRISS EG 1:200<br>und SCHNITT 1:100 | Gez. | $ | 20. OKT. 2005 |
| | Rev. | $ | 21 OKT. 2005 |
| | Rev. | tok | 14. Juni2019 |
| | Rev. | | |
| | Rev. | | |
| | Plan Gr. | | A3 |

Aktiengesellschaft Kämpf
Planung und Holzbau
Suhrhardweg 6
5102 Rupperswil
Tel. 062 889 16 00
Fax. 062 889 16 01

kämpf