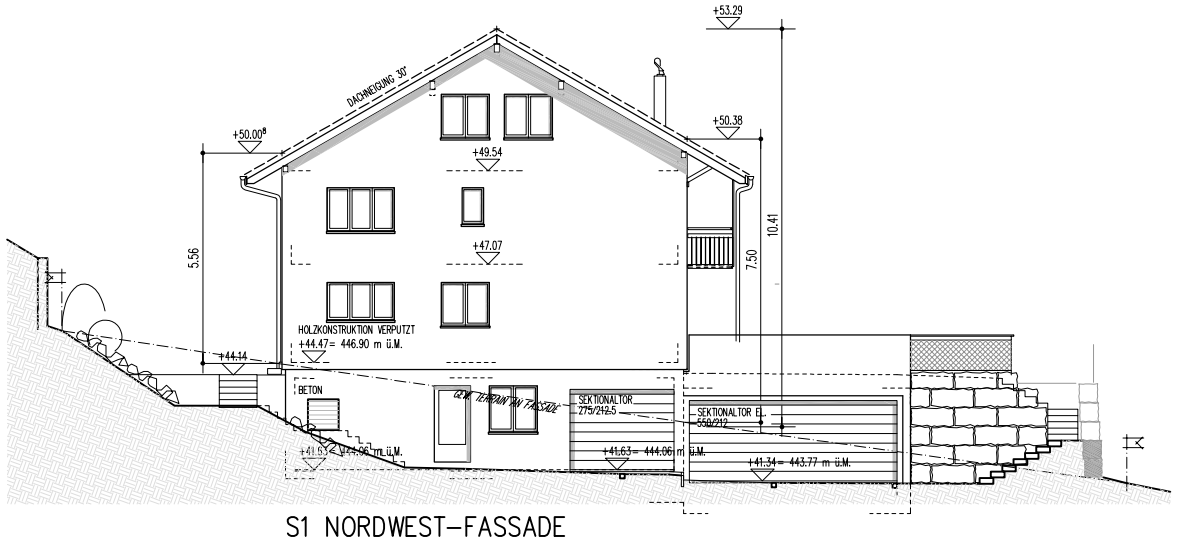

S1 NORDWEST–FASSADE

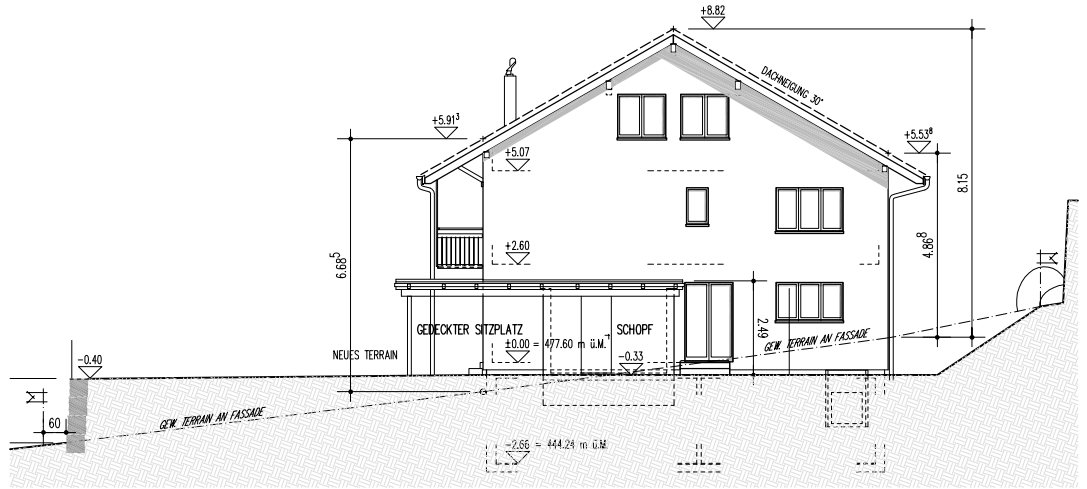

S2 SÜDOST–FASSADE

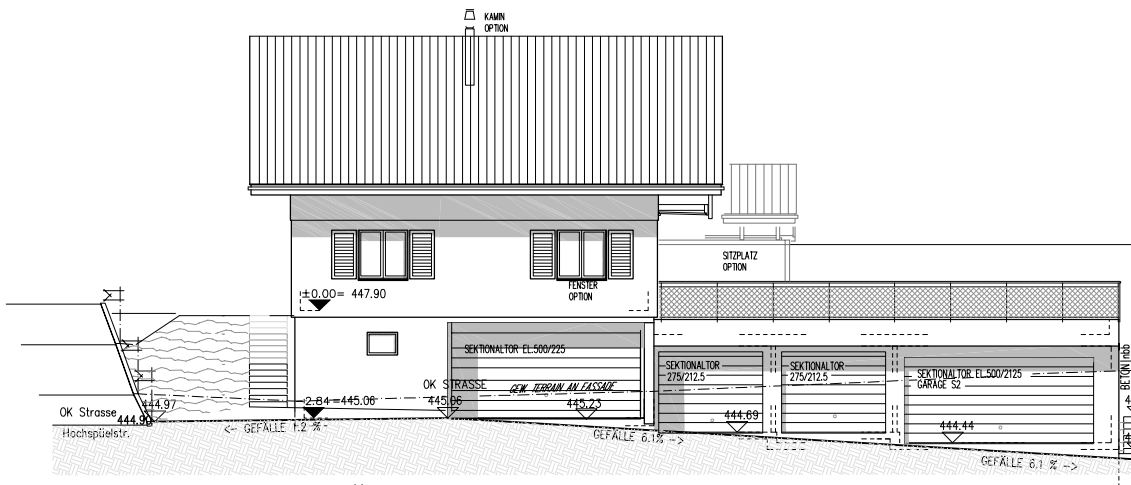

N2 SÜDWEST–FASSADE

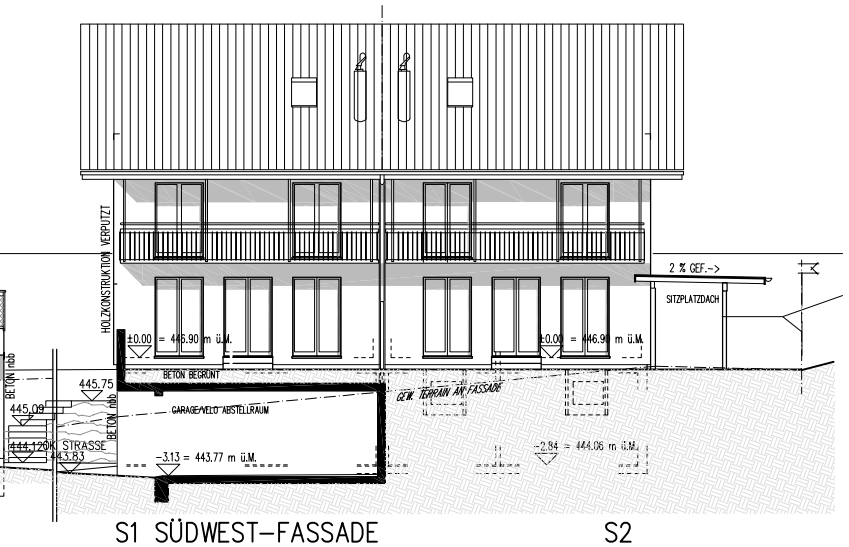

S1 SÜDWEST–FASSADE S2

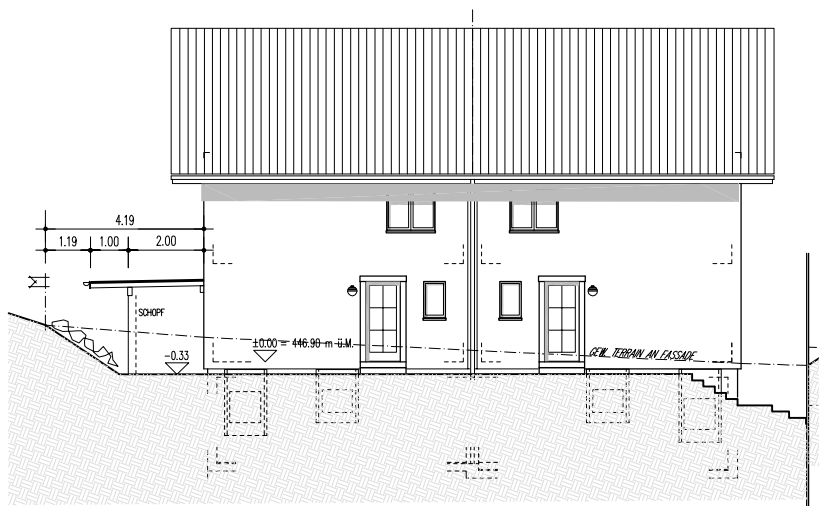

S2 NORDOST–FASSADE S1

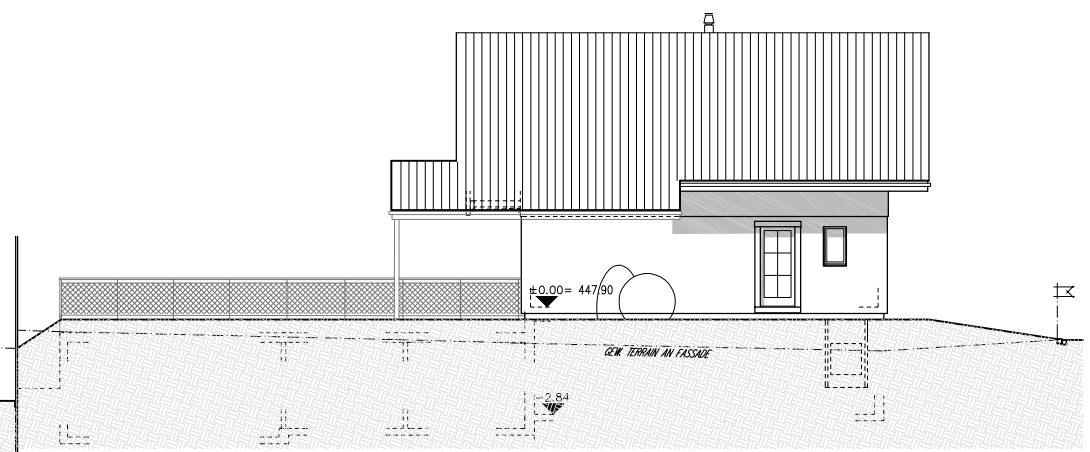

N2 NORDOST–FASSADE

BAUHERRSCHAFT:

Aktiengesellschaft
Kämpf
Planung + Holzbau
5102 Rupperswil

Z:\ARCH\PLANUNG\GRÄNICHEN_HOCHSPÜEL_08.022\PROJEKT\GRUNDRISSE-FASSADEN-200804.DWG

2 EFH UND DEFH HOCHSPÜELSTRASSE 5722 GRÄNICHEN			08.022/05
HÄUSER S1 + S2	Gez.	BO	18. JAN. 2018
FASSADEN 1:200	Rev.	BO	17. DEZ. 2018
	Rev.	BO	19. FEB. 2020
	Rev.	BO	4. AUG. 2020
	Rev.		
	Plan Gr.		A3

Aktiengesellschaft Kämpf
Planung und Holzbau
Suhrhardweg 6
5102 Rupperswil
Tel. 062 889 16 00
Fax. 062 889 16 01